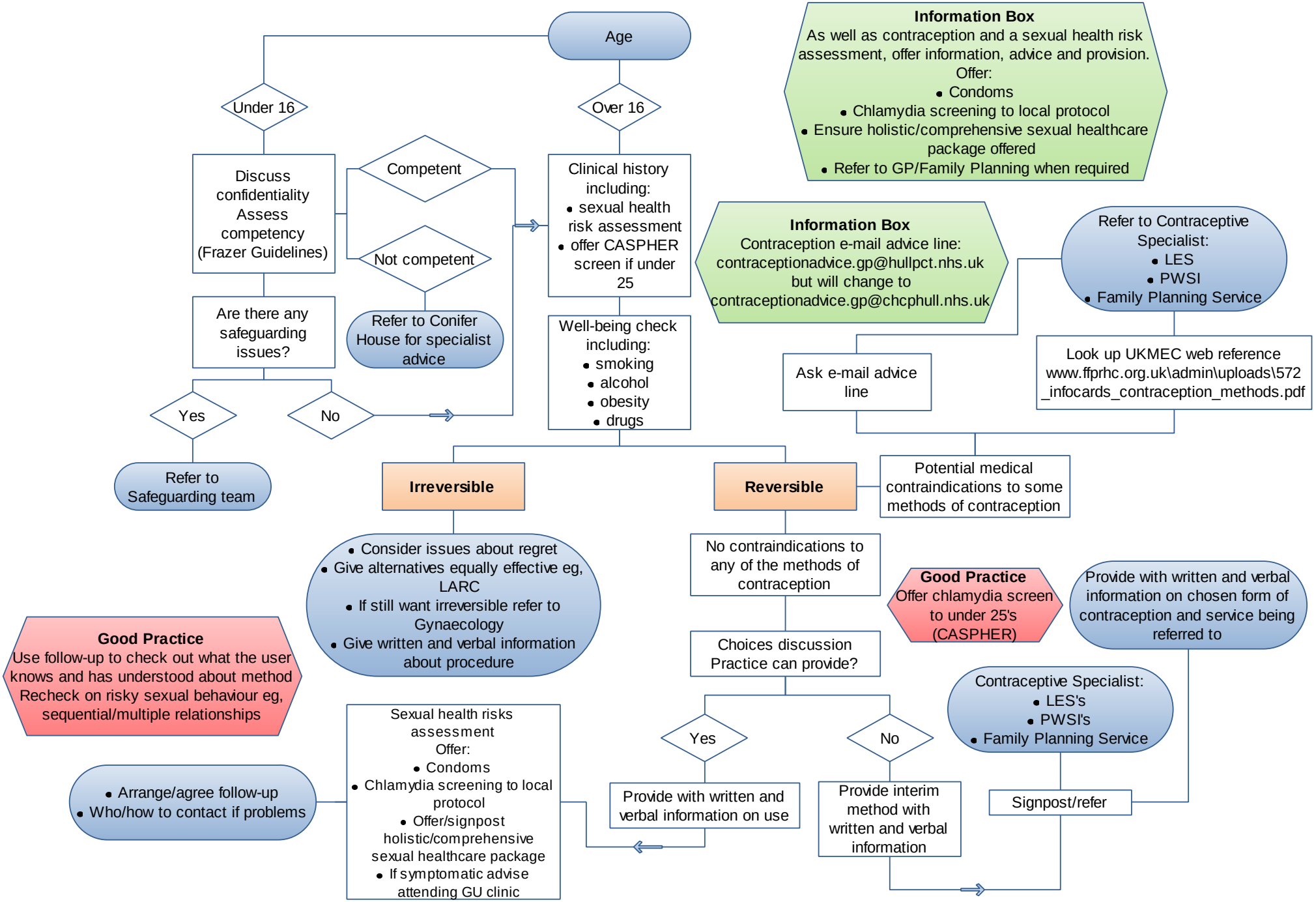Female Contraception